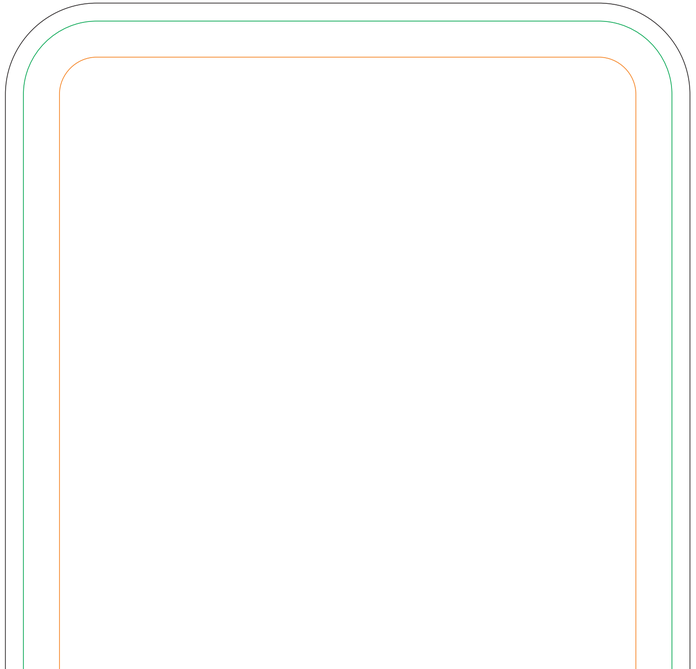

FRENTE

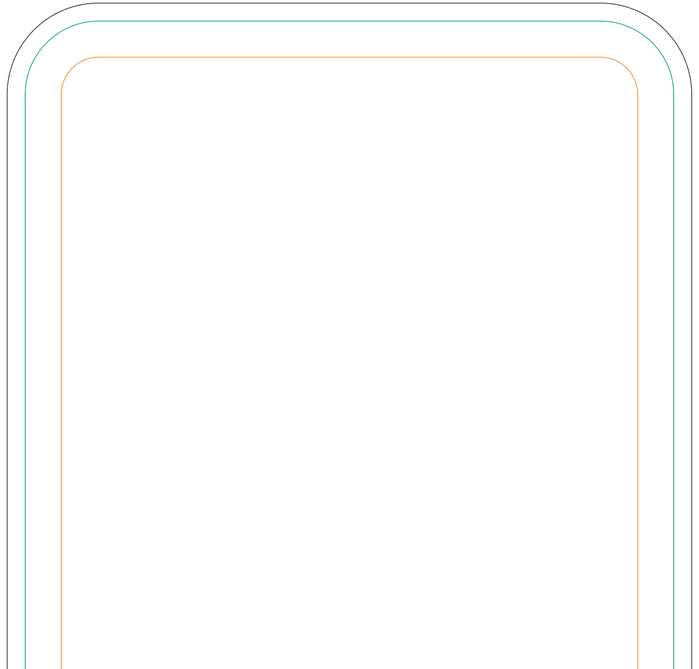

COSTAS

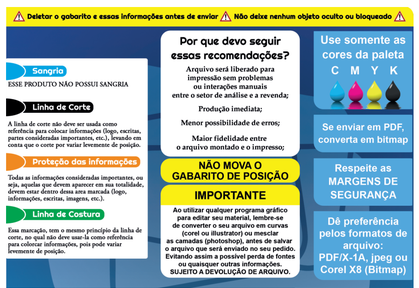

ACABAMENTO DA ALÇA
SOMENTE FUNDO DA ARTE

LATERAL - SOMENTE FUNDO DA ARTE